

second floor

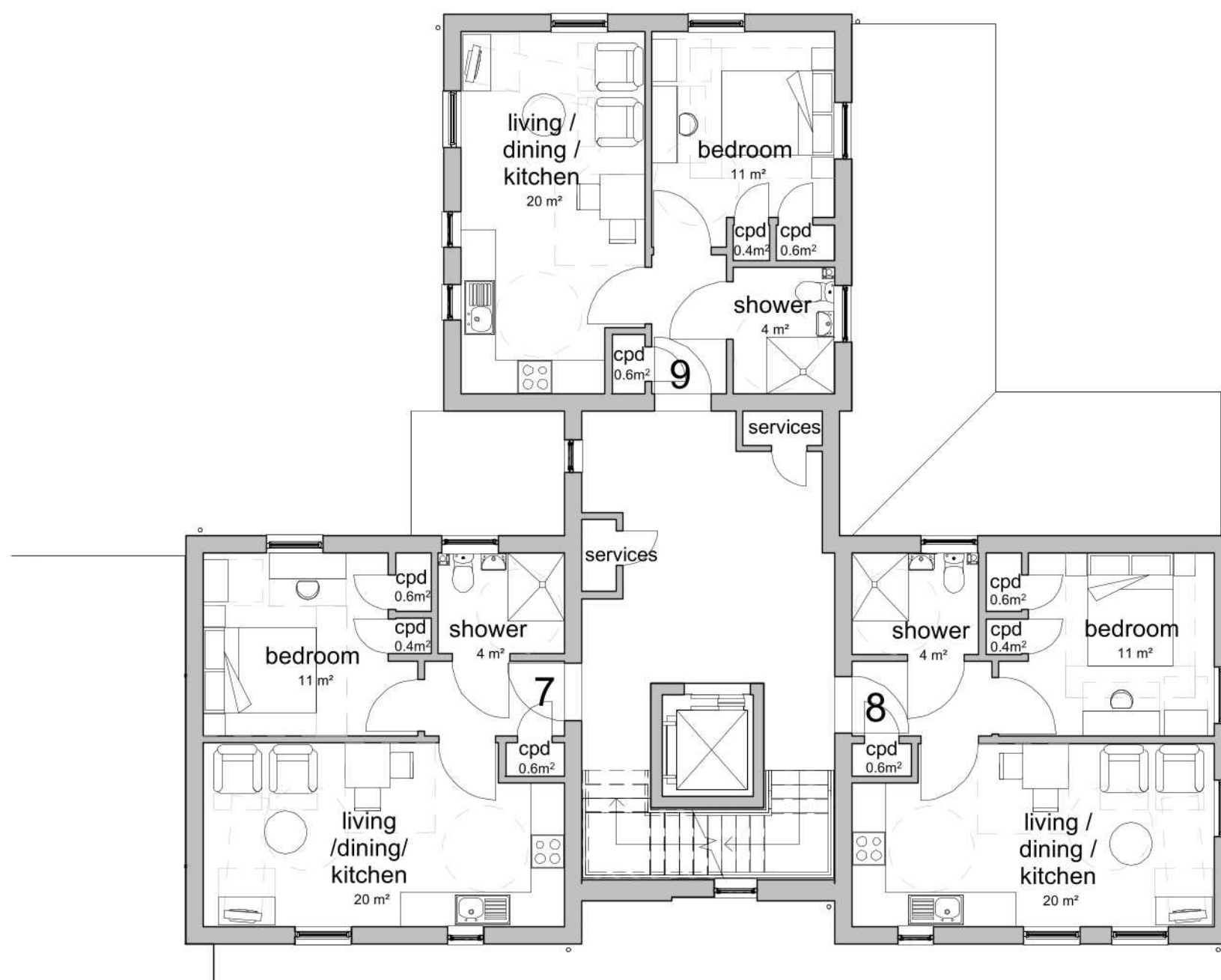

first floor

Floor plans

Project: Proposed Development
Seaman Avenue, Saxmundham

Client: Orwell Housing Association

Drwg: 20 1682 SK 03 **Revision:** B

Date: June 2021 **Scale:** 1 : 100@ A2

The Studio
Drinkstone Office Park
Kempson Way
Bury St Edmunds
Suffolk IP32 7AR
Tel: 01284 756166
E-Mail: reespryer@reespryer.co.uk



Do not scale from drawings. Any discrepancies or omissions to be reported to the Architects. Copyright remains solely with the Architects unless express permission is granted otherwise. Whilst every effort has been made to design out all risks associated with this project some may still exist - if you do not fully understand the risks involved refer to the project health and safety plan or consult your manager, health and safety advisor or a member of the design team before proceeding